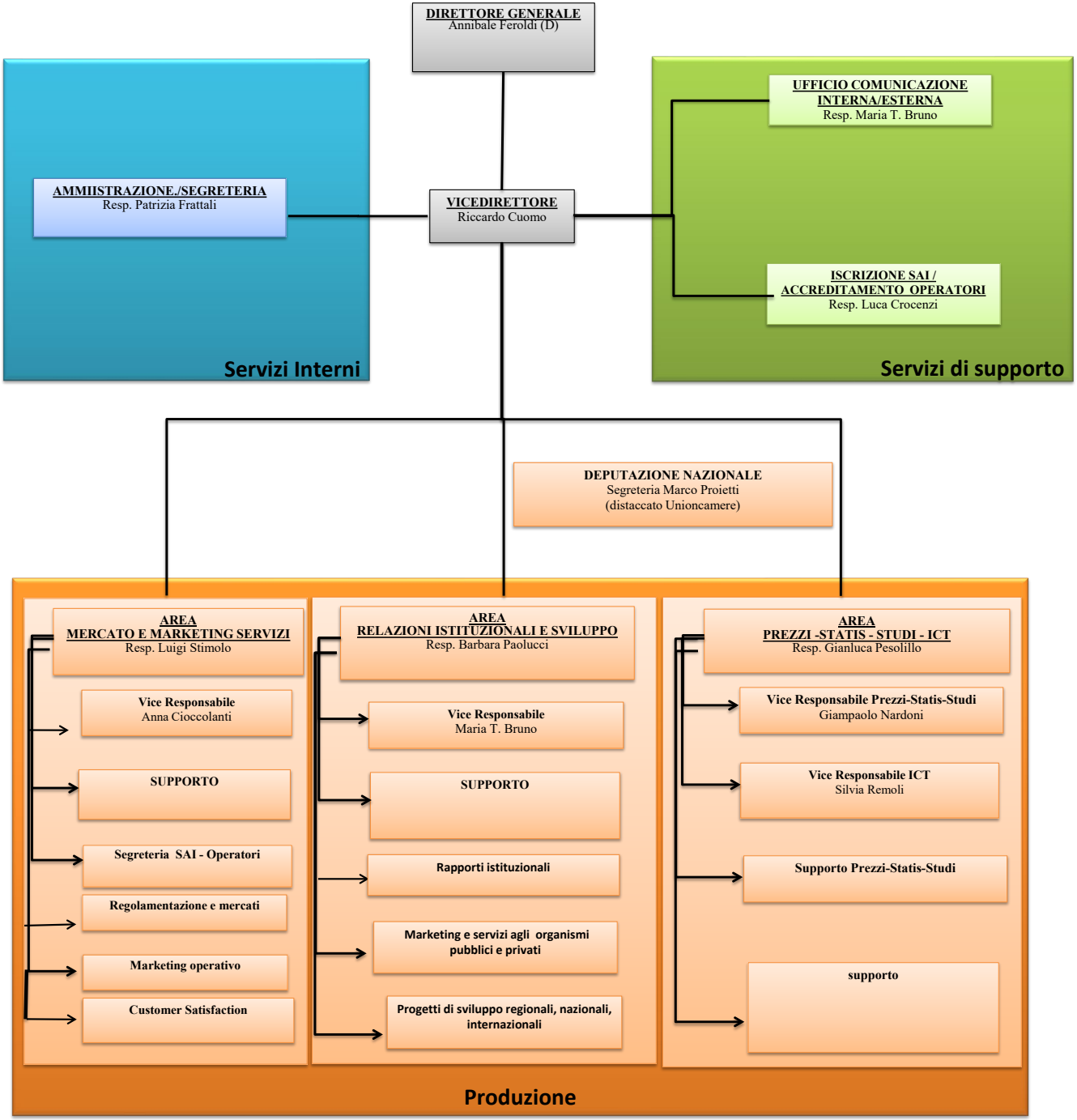

Organigramma